



## **Welcome to Daymap Connect or the Daymap Parent Portal for Mitcham Girls High School**

The Parent Portal assists parents/caregivers to access information enabling the school and families to communicate better.

New parents will be emailed access details including a Username and Password and the Parent Portal website which is <https://daymap.mitchamgirlshs.sa.edu.au/DaymapConnect>

Once you have logged in you can go to the "My Details" section to change your password.

For the system to work more effectively we require individual parent/caregiver email addresses as opposed to general or generic family email addresses attached to both parent/caregivers. This is especially important if there is a court order in place and it is a legal requirement that the school does not disclose any personal details.

Currently most of our families use a general email address for both parents/caregivers.

If this applies to you please complete the tear off slip below. Alternatively, email the school at [dl.0903.info@schools.sa.edu.au](mailto:dl.0903.info@schools.sa.edu.au) with your new email details so we can update our system.

### **What will you see in the Parent Portal?**

Initially the information available to you will include:

- Student views of Daymap – including Timetables, Attendance Data, Assessment Tasks, Timelines and Results, Assessment Plans; Classroom Management Plans
- Daymap Messages
- Calendars
- Bulletins
- Newsletters
- Parent Notices

-----✂-----

### **Updated Parent / Caregiver Email Addresses**

Student Full Name: \_\_\_\_\_ Care Group: \_\_\_\_\_

Parent/Caregiver Name 1: \_\_\_\_\_

New Email Address 1: \_\_\_\_\_

Parent/Caregiver Name 2: \_\_\_\_\_

New Email Address 2: \_\_\_\_\_

***Please return to the Data Manager at Mitcham Girls High School***

## Daymap Parent Portal Login



Mitcham Girls High School Daymap Parent Portal

Username:   
Password:

[Forgot your password?](#)  
[New User?](#)  
☐ Remember me

Enter the Username (Student Code) and Password emailed to you and click **Sign In.**

Remember, if both parent/caregivers use the same email address you will only have one set of logon details.

This may impact access if one parent/caregiver changes the password and doesn't inform the other.

If you forget your password at any time you can click on the 'Forgot your password?' link to get a new password sent to you. You must know your Username (Student Code) for this to work.

Once again the new password will be for all users registered under that email.

Enter the email address you have registered with the school along with a matching valid student code and a new password will be emailed to you.

Your Email Address:   
Student Code:

[Click here to log on to Daymap Connect](#)



The landing page will look similar to the one below where you will see recent messages, upcoming events, as per our calendar and you will be able to view your daughter's portfolio.

Parent Name



Home

My Messages

My Calendar

Bulletins

Newsletters

Parent Notices

My Account



### Recent Messages

 **Mary SMITH**

[View Portfolio](#)

Upcoming Events

## What will you see in Your Account?

Use the side menu to navigate your way through the portal.

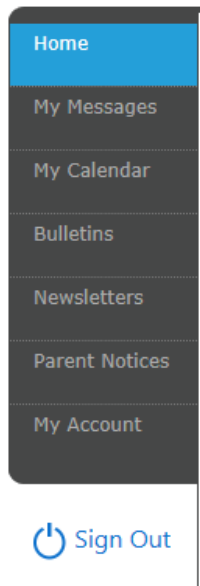

## My Messages

This screen allows you to see any Daymap messages.

It has a similar look to an email program but these messages are not associated with your email address but messages sent to you by other Daymap users via Daymap.

You can also send messages via Daymap. You will be able to send messages to teachers, but please be aware that teachers may not be able to respond immediately. We have asked teachers to ensure a 48-hour turnaround time when it comes to responding to parents/caregivers either via Daymap or email.

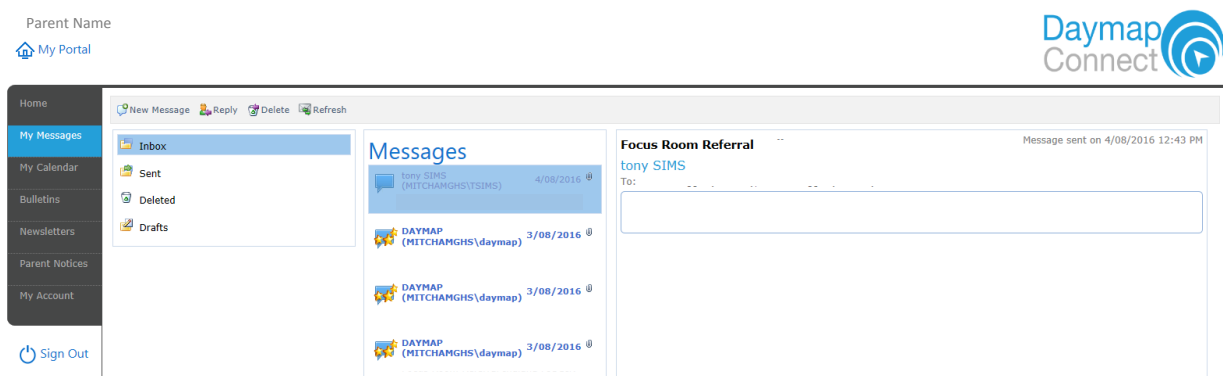

## My Calendar

Your calendar will show parent specific events on our school calendar. This may not be all school events, but events that relate specifically to your daughter or her year level.

Parent Name

[My Portal](#)



[Home](#)  
[My Messages](#)  
**[My Calendar](#)**  
[Bulletins](#)  
[Newsletters](#)  
[Parent Notices](#)  
[My Account](#)  
[Sign Out](#)

← today 21/08/2016 - 27/08/2016 DAY WEEK MONTH TIMELINE

	Sun, 21	Mon, 22	Tue, 23	Wed, 24	Thu, 25	Fri, 26	Sat, 27
all day							
8 am							
9 am							
10 am							
11 am							
12 pm							
1 pm							

## Bulletins

Parents may be included in some daily bulletins. This will only be the case where there is some relevant information for parents/caregivers.

Parent Name

[My Portal](#)



[Home](#)  
[My Messages](#)  
[My Calendar](#)  
**[Bulletins](#)**  
[Newsletters](#)  
[Parent Notices](#)  
[My Account](#)  
[Sign Out](#)

### Bulletins

## Newsletters

All school newsletters will be available on Daymap. They are also available via the school's website and our App.

Parent Name

[My Portal](#)



[Home](#)  
[My Messages](#)  
[My Calendar](#)  
[Bulletins](#)  
**[Newsletters](#)**  
[Parent Notices](#)  
[My Account](#)  
[Sign Out](#)

### Newsletters

Newsletters Mon 2:36 PM @  
What, When & Why No. 1, 29 February 2016, Term 1

Newsletters Mon 2:35 PM @  
What, When & Why No. 2, 4 April 2016, Term 1

Newsletters Mon 2:34 PM @  
What, When & Why No. 3, 30 May 2016, Term 2

Newsletters Mon 2:32 PM @  
What, When & Why No. 4, 27 June 2016, Term 2

Newsletters Mon 2:31 PM @  
What, When & Why No. 5, 22 August 2016, Term 3

What, When & Why No. 1, 29 February 2016, Term 1 Message sent on 22/08/2016 2:36 PM

Newsletters  
To: School  
WWW No. 1.pdf  
What, When & Why No. 1, 29 February 2016, Term 1

## Parent Notices

Parent notices will be messages generated by the school. These messages will be sent to parents/caregivers where the content is relevant.

Parent Name  
[My Portal](#)



Home	<h3>Parent Notices</h3>
My Messages	
My Calendar	
Bulletins	
Newsletters	
Parent Notices	
My Account	

[Sign Out](#)

## My Account

This page of Daymap shows parent/caregiver details. If the details are incorrect or have changed please contact the school to ensure that we have the most up to date details at all times.

You can also change your password on this page.

Parent Name  
[My Portal](#)



Home	<h3>My Details</h3> <p>If any of the below details are incorrect or out of date, please report to School Administration</p> <table><tr><td>First Name:</td><td><input type="text"/></td><td>Surname:</td><td><input type="text"/></td></tr><tr><td>Title:</td><td><input type="text"/></td><td>Home Phone:</td><td><input type="text"/></td></tr><tr><td>Mobile:</td><td><input type="text"/></td><td>Business Phone:</td><td><input type="text"/></td></tr><tr><td>Email:</td><td><input type="text"/></td><td></td><td></td></tr><tr><td>Address:</td><td><input type="text"/></td><td></td><td></td></tr><tr><td>Town:</td><td><input type="text"/></td><td>Post Code:</td><td><input type="text"/></td></tr><tr><td>State:</td><td><input type="text"/></td><td>Country:</td><td><input type="text"/></td></tr></table>	First Name:	<input type="text"/>	Surname:	<input type="text"/>	Title:	<input type="text"/>	Home Phone:	<input type="text"/>	Mobile:	<input type="text"/>	Business Phone:	<input type="text"/>	Email:	<input type="text"/>			Address:	<input type="text"/>			Town:	<input type="text"/>	Post Code:	<input type="text"/>	State:	<input type="text"/>	Country:	<input type="text"/>
First Name:		<input type="text"/>	Surname:	<input type="text"/>																									
Title:		<input type="text"/>	Home Phone:	<input type="text"/>																									
Mobile:		<input type="text"/>	Business Phone:	<input type="text"/>																									
Email:		<input type="text"/>																											
Address:		<input type="text"/>																											
Town:		<input type="text"/>	Post Code:	<input type="text"/>																									
State:	<input type="text"/>	Country:	<input type="text"/>																										
My Messages																													
My Calendar																													
Bulletins																													
Newsletters																													
Parent Notices																													
My Account																													

[Sign Out](#)

<h3>Change Password</h3>
Please click <a href="#">here</a> to change your account password

If you have difficulties logging in or have any queries please contact the school at [dl.0903.info@schools.sa.edu.au](mailto:dl.0903.info@schools.sa.edu.au).

## Student Portfolios

The Student Portfolio link allows you to see your daughter's view of Daymap which shows the following:

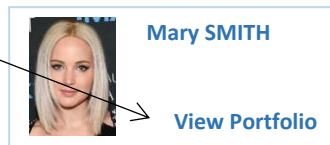

## Home

This screen shows Student Activity on Daymap, Tasks and Homework that are current or where results have been published, the student timetable and any other calendar events related to your daughter.

Parent Name

[My Portal](#) > [Student Name](#)

**Daymap Connect**

---

[Home](#)  
[Calendar](#)  
[This Week](#)  
[Attendance](#)  
[Assessment](#)  
[My Account](#)

### Student Activity

No recent student activity has been recorded

### Tasks and Homework

**Task** Australian Curriculum – Generic Assessment  
Underwater Knitting Test  
TONY SIMS  
Grade: A

10 KNITTING B  
Published 22/08/2016

### Upcoming Events

Week 5, Term 3 2016

**Tuesday, 23 August 2016**

- 8:40 AM to 8:55 AM  
11.04 M04
- 8:55 AM to 9:45 AM  
11 CHEMISTRY BA M02
- 9:45 AM to 10:40 AM  
11 CHEMISTRY BA M02
- 11:00 AM to 11:55 AM  
11 ENGLISH BA L31

## Calendar

The student calendar shows timetable and lesson information plus any other scheduled event that relates to that student. You may also be able to choose from multiple calendars and overlay them. Additional calendars will appear to the left of the calendar.

You can change the view by scrolling through the dates or selecting Day, Week, Month or Timeline on the top part of the calendar.

Parent Name

[My Portal](#) > [Student Name](#)

**Daymap Connect**

---

[Home](#)  
[Calendar](#)  
[This Week](#)  
[Attendance](#)  
[Assessment](#)  
[My Account](#)

← today → 21/08/2016 - 27/08/2016

DAY WEEK MONTH TIMELINE

	Sun, 21	Mon, 22	Tue, 23	Wed, 24	Thu, 25	Fri, 26	Sat, 27
all day							
8 am							
9 am		11.04 M04	11 MUSIC BA M23	11.04 M04	11 CHEMISTRY BA M02	11.04 M04	11 MUSIC BA M23
10 am		11 RESEARCH PROJECT BD YR 11 STUDY	11 CHEMISTRY BA M02	11 PHYSICS BA M03	11 MUSIC BA M23		
11 am		11 PHYSICS BA M03	11.04 M04	11 ENGLISH BA L31	11 MATHEMATIC BA M09	11 RESEARCH PROJECT BD M21	11 MATHEMATIC BA M09
12 pm		11 ENGLISH BA L31	11.04 M04	11 ENGLISH BA L31	11 MATHEMATIC BA M09	11 RESEARCH PROJECT BD M21	11 ENGLISH BA L31
1 pm							
2 pm		11 ENGLISH BA L31	11 PHYSICS BA M03	11 MATHEMATIC BA M09	11 CHEMISTRY BA M02	11 MUSIC BA M23	11 RESEARCH PROJECT BD YR 11 STUDY
3 pm							
4 pm							
5 pm							

⚙ Show 24 hours...

Calendars

☒ Class Lessons

## This Week

This week simply shows the student timetable for the selected week and attendance status for each lesson.

You can change the weekly view by scrolling through the weeks or typing in a specific date.

A legend for the attendance is at the bottom of the weekly timetable.

You will also see any tasks or homework set for the period selected.

Parent Name

My Portal > Student Name

Daymap Connect

Home

Calendar

This Week

Attendance

Assessment

My Account

Week starting on: 21/08/2016

Previous Next

Time	Mon 22/8	Tue 23/8	Wed 24/8	Thu 25/8	Fri 26/8
AM YD					
AM - C/G	✓ 11.04	11.04	11.04	11.04	✗ 11.04
Lesson 1	✓ 11 MUSIC BA	11 CHEMISTRY BA	11 PHYSICS BA	11 MUSIC BA	
Lesson 2	✓ 11 RESEARCH PROJECT BD	11 CHEMISTRY BA	11 PHYSICS BA	11 MUSIC BA	
Recess					
Lesson 3	✓ 11 PHYSICS BA	11 ENGLISH BA	11 MATHEMATICS BA	11 RESEARCH PROJECT BD	11 MATHEMATICS BA
Lesson 4	✓ 11.04	11 ENGLISH BA	11 MATHEMATICS BA	11 RESEARCH PROJECT BD	11 ENGLISH BA
Lunch 1					
Lunch 2					
Lesson 5	✓ 11 ENGLISH BA	11 PHYSICS BA		11 CHEMISTRY BA	11 MUSIC BA
Lesson 6	✓ 11 CHEMISTRY BA	11 MATHEMATICS BA			11 RESEARCH PROJECT BD
PM YD					

**Symbols:**
✓ Marked as present
✗ Marked as absent, approved
✗ Marked as absent, unapproved
L Marked as late
⌚ Roll has not been marked

Tasks and Homework

No tasks or homework has been set for this week

## Attendance

The attendance screen shows attendance data in a variety of ways. Coloured squares on the Attendance Map denote where absences have occurred. The legend below this map explains what the colours represent. By holding your mouse over one of the coloured squares where an absence has occurred, you will get a summary of that day.

You will also get a summary of attendance for each class the student is enrolled in. Any unapproved absences should be explained via a diary note to the Care Group Teacher.

Parent Name

My Portal
Student Name

Daymap
Connect

Home
Calendar
This Week
Attendance
Assessment
My Account

## Attendance Map

	S	M	T	W	T	F	S	S	M	T	W	T	F	S	S	M	T	W	T	F	S	S							
February	1	2	3	4	5	6	7	8	9	10	11	12	13	14	15	16	17	18	19	20	21	22	23	24	25	26	27	28	29
March	1	2	3	4	5	6	7	8	9	10	11	12	13	14	15	16	17	18	19	20	21	22	23	24	25	26	27	28	29
April	1	2	3	4	5	6	7	8	9	10	11	12	13	14	15	16	17	18	19	20	21	22	23	24	25	26	27	28	29
May	1	2	3	4	5	6	7	8	9	10	11	12	13	14	15	16	17	18	19	20	21	22	23	24	25	26	27	28	29
June	1	2	3	4	5	6	7	8	9	10	11	12	13	14	15	16	17	18	19	20	21	22	23	24	25	26	27	28	29
July	1	2	3	4	5	6	7	8	9	10	11	12	13	14	15	16	17	18	19	20	21	22	23	24	25	26	27	28	29
August	1	2	3	4	5	6	7	8	9	10	11	12	13	14	15	16	17	18	19	20	21	22	23	24	25	26	27	28	29

**Attendance Map Legend**  
Present Unapproved Absence No Classes Weekend / Holiday  
Approved Absence Late Roll not marked

## Attendance Rates

Class	Code	Teacher	Lessons	Approved	Unapproved	% Attendance	% Unapproved
MATHEMATICS A	1MTH1	CHRIS JOHNSON	71	11	0	15%	0%
MATHEMATICS B	1MTH2	JANE SUMMERTON	56	0	0	0%	0%
PHYSICS A	1PHY1	JANE SUMMERTON	67	3	0	4%	0%
PHYSICS B	1PHY2	JACK FELKO	81	4	0	5%	0%
DRAMA A	1DRM1	VAL WENDAM	76	2	0	3%	0%
DRAMA B	1DRM2	VAL WENDAM	54	3	0	6%	0%
STEM A	1STM1	STEVEN BRACKS	65	3	0	5%	0%
STEM B	1STM2	BART HANSON	55	2	0	4%	0%
HEALTH	1HLT	KELLY HADROL	56	0	0	0%	0%
MUSIC A	1MUS1	JIMMY PAGE	62	2	0	3%	0%
MUSIC B	1MUS2	JIMMY PAGE	61	2	0	3%	0%
RESEARCH PROJECT A	1RP1	QUENTIN XAVIER	72	1	0	1%	0%
RESEARCH PROJECT B	1RP2	QUENTIN XAVIER	59	2	0	3%	0%
PHOTOGRAPHY A	1PH1	LEANNE YORJON	69	3	0	4%	0%
ENGLISH A	1ENG1	AMBER DEW	59	1	0	2%	0%
TOTAL			765	134	0	80%	0%

# Assessment – Current Tasks

Parent Name

My Portal > Student Name

Daymap Connect

Home

Calendar

This Week

Attendance

Assessment

Current Tasks

Schedule

Outline

Results

My Account

Current Tasks

All Classes

Assessment Tasks

Week 5 Term 3 2016 starting Monday, 22 August 2016

Task

10 Knitting A

Published: 22/8/2016

Australian Curriculum – Generic Assessment

Underwater Knitting Test

Grade: A

# Assessment – Schedule

The Assessment Schedule shows a monthly calendar view of assessment tasks and the time allocated to them. This gives you a good indication of the pressure points throughout the term to ensure deadlines are met.

Parent Name

My Portal > Student Name

Daymap Connect

Home

Calendar

This Week

Attendance

Assessment

Current Tasks

Schedule

Outline

Results

My Account

Schedule

All Classes

	S	M	T	W	T	F	S	S	M	T	W	T	F	S	S	M	T	W	T	F	S	S	M	T	W	T	F	S
February																												
March																												
April																												
May																												
June																												
July																												
August																												
September																												
October																												
November																												
December																												

SACE STAGE 1 SCIENCE - Physics

SACE STAGE 1 - Generic Assessment

SACE STAGE 1 MATHEMATICS - Mathematics

SACE STAGE 1 ENGLISH/ESL - English

AUSTRALIAN CURRICULUM - Generic Assessment



## Assessment – Outline

This tab will have Assessment Plans for all or selected classes. Classroom Management Plans are also located here. These plans are our behaviour agreements developed by teachers and students at the start of each course.

Parent Name  
[My Portal](#) > Student Name

Daymap  
Connect

Home  
Calendar  
This Week  
Attendance  
Assessment  
Current Tasks  
Schedule  
Outline  
Results  
My Account

### Outline

All Classes

## 11 ENGLISH BA Course Outline

This page contains information related to the Assessment plan and timeline / due dates as well as a copy of the class Behaviour Management Plan

#### Assessment Overview

The table below provides details of the planned tasks and shows where students have the opportunity to provide evidence for each of the specific features of all of the assessment design criteria.

Assessment Type and Weighting	Name and details of assessment	Assessment Design Criteria			Assessment conditions (e.g. task type, word length, time allocated, supervision)
		K&U	AN	APP	
Assessment Type 1 Responding to Texts Weighting 40 %	Novel response. This could be an independent or a class novel. Students will examine how the author has used stylistic features and language devices to develop themes.	1,2	2	1,2,3	A written essay of a maximum of 800 words.
	Response to text: poetry. Students compare two poems on the same theme from two different contexts (e.g. nineteenth and twentieth century). Students examine how the purpose, context and audience influence the language and stylistic features.	1,2,3	1	1,2	A written comparison of a maximum of 800 words.

## Assessment – Results

This tab shows you an up to date list of all or selected assessment task results.

Parent Name  
[My Portal](#) Student Name

Daymap  
Connect

Home  
Calendar  
This Week  
Attendance  
Assessment  
Current Tasks  
Schedule  
Outline  
Results  
My Account

### Results

All Classes

Year: 2016 ☒ Listing ☐ Tabular

Week 5 Term 3 2016 starting Monday, 22 August 2016

Task	Australian Curriculum – Generic Assessment
10 Knitting A Published: 22/8/2016	Underwater Knitting Test Grade: A