

FOR
INFORMATION
ONLY
NOT FOR CONSTRUCTION

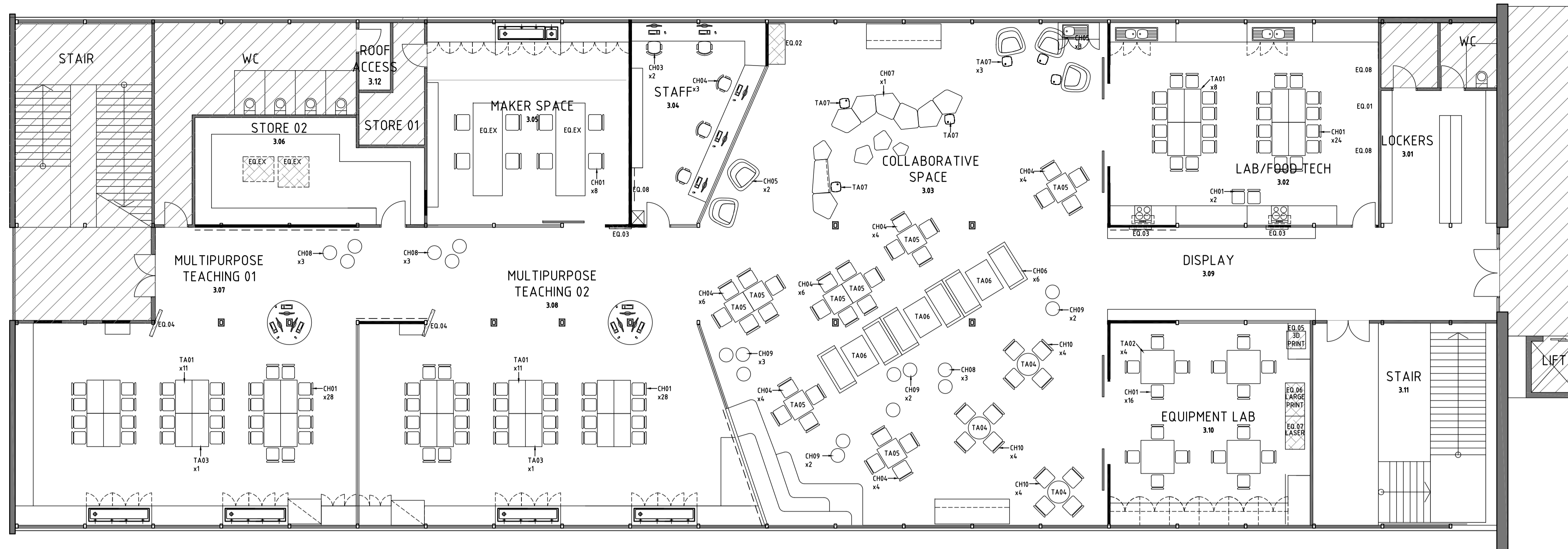

BUILDING 02, L3 - FURNITURE PLAN
SCALE 1:100

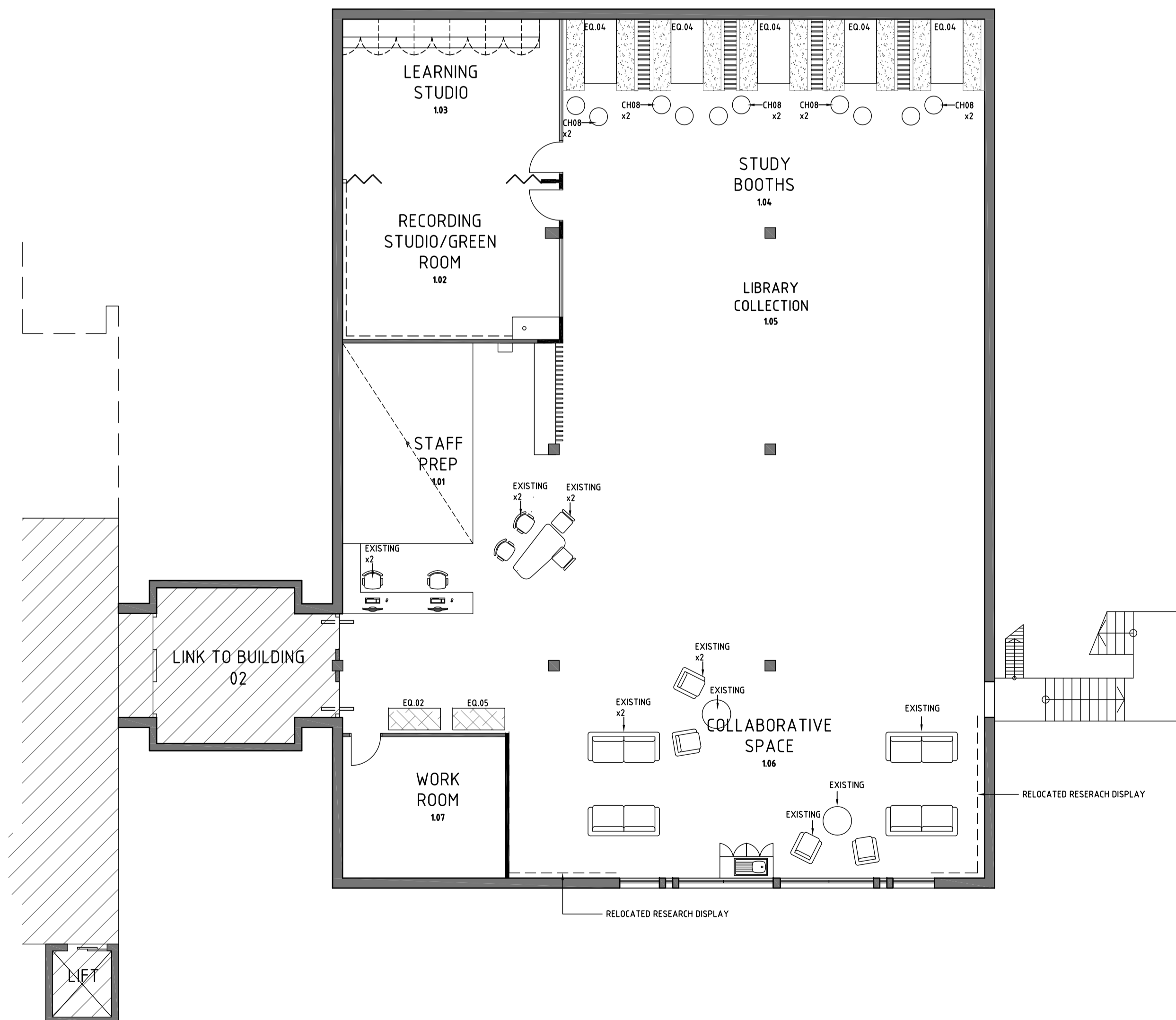

BUILDING 18 - FURNITURE PLAN
SCALE 1:100

GENERAL LEGEND

- NOT INCLUDED WITHIN SCOPE OF WORK. AREA TO BE PROTECTED AT ALL TIMES.
- EXISTING WALL
- NEW WALL
- EXIST EXISTING TO BE RETAINED

FURNITURE & EQUIPMENT LEGEND

- EQ.EX EXISTING EQUIPMENT RELOCATED TO POSITION SHOWN
- EQ.XX NEW EQUIPMENT CODE
- CHXX NEW CHAIR CODE
- TAXX NEW TABLE CODE

NOTES
PROVIDE ADDITIONAL NOGGINGS IN WALLS AS REQUIRED TO SUPPORT ALL WALL MOUNTED EQUIPMENT. COORDINATE REQUIREMENTS WITH SUPPLIER. REFER TO ELEVATIONS FOR LOCATION.

Revision _____ Date _____ Issue _____



swanbury penglase
architects of human space

Mitcham Girls High School
STEM Works Upgrade

Mitcham Girls High School
Kyre Ave, Kingswood
SA 5062

Furniture Plan

Scale	Drawn	Checked	Date
1:100	BK	KB	15.05.17

VERIFY ALL DIMENSIONS ON SITE BEFORE COMMENCING ANY WORK OR MAKING SHOP DRAWINGS

© SWANBURY PENGLASE ARCHITECTS ACN 008 202 775
244 GILBERT ST ADELAIDE SA 5000
PH (08) 8212 2679 FAX (08) 8212 3162
mail@swanburypenglase.com
www.swanburypenglase.com

16240 WD00